PLANTA ALTA ESTADO REFORMADO

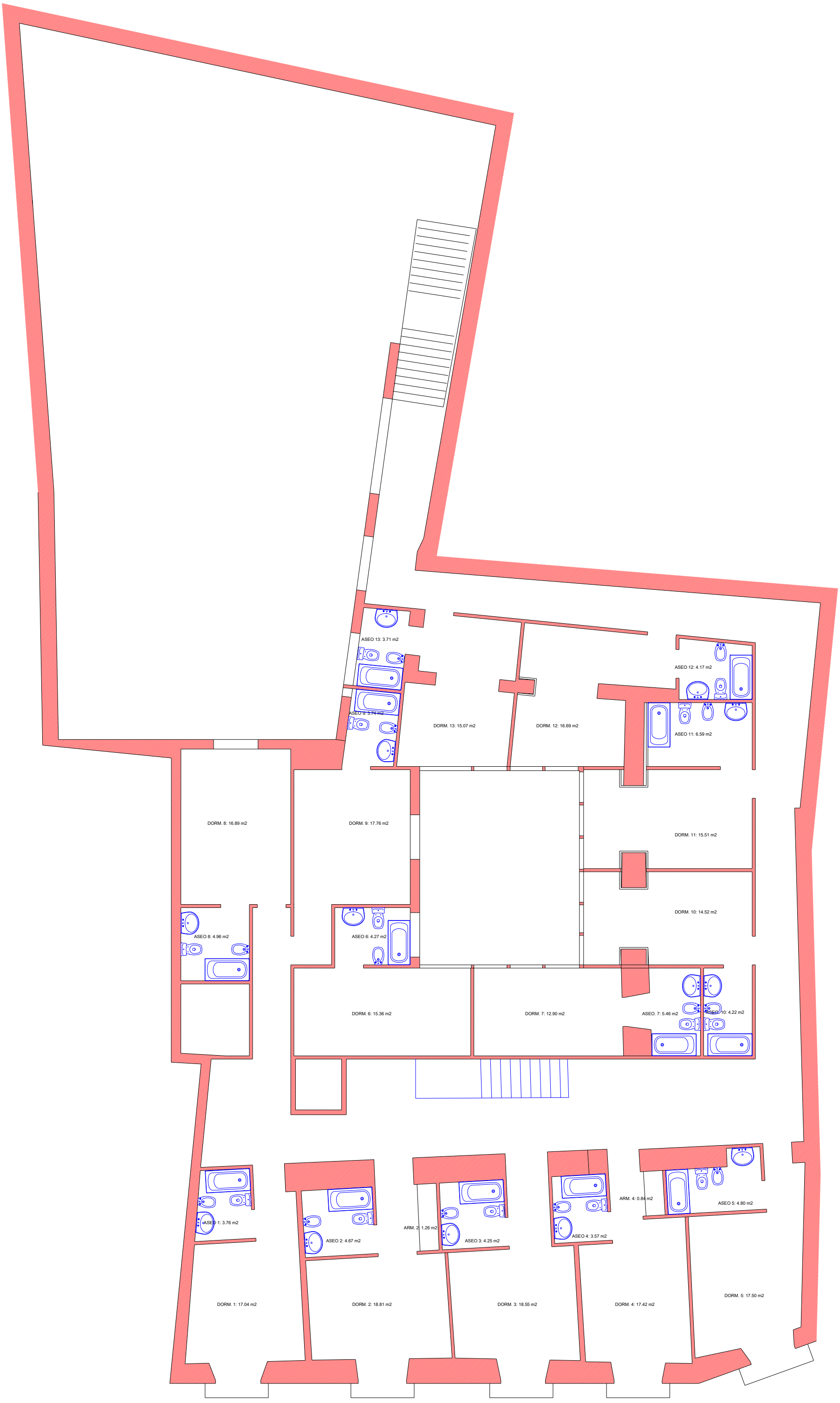

c/ LA ANTIGUA